	5747 Hoover Blvd Tampa, Florida 33634	Patient Name SAMPLE, PATIENT		Accession Number 1REL-05-03361	
	Phone: 813.884.2849 Fax: 813.890.0143	Sex M	Age (DOB) 55 (09/29/1949)	Account Number 1	Chart Number 1234
SAMPLE CLIENT 1234 Test Street Tampa, Florida 33333 813.123.4567		Requesting Physician SAMPLE PHYSICIAN, M.D.			Received 3/2/2005
		Referring Physician			Reported 3/3/2005

Clinical Data

PSA 10.0

PROSTATE REPORT

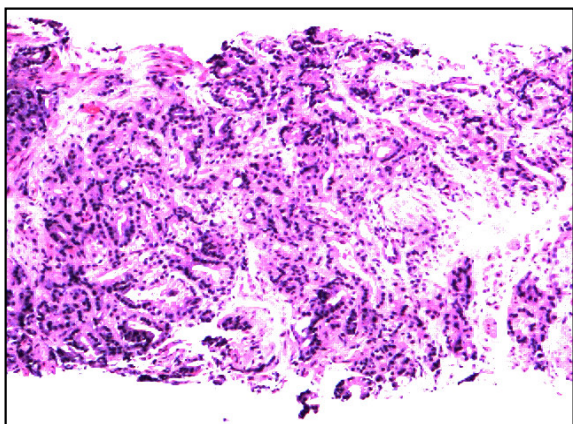

SPECIMEN 1:
Moderately differentiated adenocarcinoma.

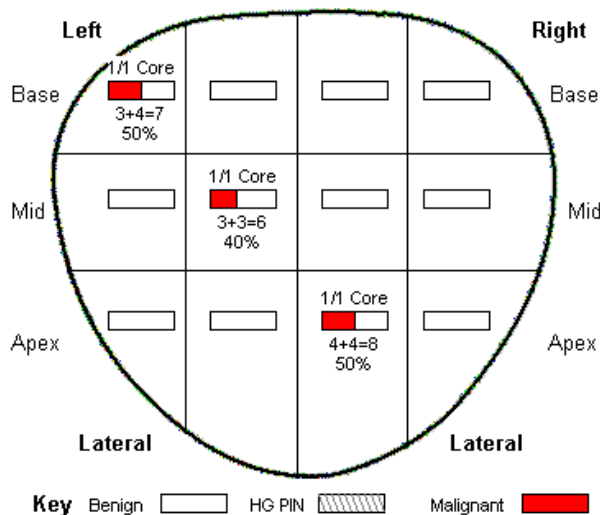

SUMMARY DIAGNOSIS

- 1 Prostate; (Left lateral base); **ADENOCARCINOMA**
- 2 Prostate; (Left lateral mid); BENIGN PROSTATIC TISSUE
- 3 Prostate; (Left base); BENIGN PROSTATIC TISSUE
- 4 Prostate; (Left mid); **ADENOCARCINOMA**
- 5 Prostate; (Left apex); BENIGN PROSTATIC TISSUE
- 6 Prostate; (Right base); BENIGN PROSTATIC TISSUE
- 7 Prostate; (Right mid); BENIGN PROSTATIC TISSUE
- 8 Prostate; (Right apex); **ADENOCARCINOMA**
- 9 Prostate; (Right lateral base); BENIGN PROSTATIC TISSUE
- 10 Prostate; (Right lateral mid); BENIGN PROSTATIC TISSUE

	5747 Hoover Blvd Tampa, Florida 33634		Patient Name SAMPLE, PATIENT		Accession Number 1REL-05-03361	
	Phone: 813.884.2849 Fax: 813.890.0143		Sex M	Age (DOB) 55 (09/29/1949)	Account Number 1	Chart Number 1234
SAMPLE CLIENT 1234 Test Street Tampa, Florida 33333 813.123.4567			Requesting Physician SAMPLE PHYSICIAN, M.D.			Received 3/2/2005
			Referring Physician			Reported 3/3/2005

SPECIMEN 1: Left lateral base; ADENOCARCINOMA; Gleason's score 7 (Grades 3 + 4) noted in 1 out of 1 submitted prostate core segments, approximately 50% of submitted tissue involved.

Gross Description:

Received in formalin labeled with the patient's name and "left lateral base" is a tan core tissue fragment measuring 0.7 x 0.1 cm. The specimen is submitted in toto in one cassette labeled 1A. mb/m

SPECIMEN 2: Left lateral mid; BENIGN PROSTATIC TISSUE

Gross Description:

Received in formalin labeled with the patient's name and "left lateral base" is a tan core tissue fragment measuring 0.7 x 0.1 cm. The specimen is submitted in toto in one cassette labeled 1A. mb/m

SPECIMEN 3: Left base; BENIGN PROSTATIC TISSUE

Gross Description:

Received in formalin labeled with the patient's name and "left base" is a tan core tissue fragment measuring 1.0 x 0.1 cm. The specimen is submitted in toto in one cassette labeled 1A. mb/m

SPECIMEN 4: Left mid; ADENOCARCINOMA; Gleason's score 6 (Grades 3 + 3) noted in 1 out of 1 submitted prostate core segments, approximately 40% of submitted tissue involved.

Gross Description:

Received in formalin labeled with the patient's name and "left mid" is a tan core tissue fragment measuring 0.6 x 0.1 cm. The specimen is submitted in toto in one cassette labeled 4A. mb/m

SPECIMEN 5: Left apex; BENIGN PROSTATIC TISSUE

Gross Description:

Received in formalin labeled with the patient's name and "left apex" is a tan core tissue fragment measuring 0.7 x 0.1 cm. The specimen is submitted in toto in one cassette labeled 5A. mb/m

SPECIMEN 6: Right base; BENIGN PROSTATIC TISSUE

Gross Description:

Received in formalin labeled with the patient's name and "right base" is a tan core tissue fragment measuring 1.2 x 0.1 cm. The specimen is submitted in toto in one cassette labeled 6A. mb/m

SPECIMEN 7: Right mid; BENIGN PROSTATIC TISSUE

	5747 Hoover Blvd Tampa, Florida 33634		Patient Name SAMPLE, PATIENT		Accession Number 1REL-05-03361	
	Phone: 813.884.2849 Fax: 813.890.0143		Sex M	Age (DOB) 55 (09/29/1949)	Account Number 1	Chart Number 1234
SAMPLE CLIENT 1234 Test Street Tampa, Florida 33333 813.123.4567			Requesting Physician SAMPLE PHYSICIAN, M.D.			Received 3/2/2005
			Referring Physician			Reported 3/3/2005

Clinical Data

PSA 10.0

Gross Description:

Received in formalin labeled with the patient's name and "right mid" is a tan core tissue fragment measuring 1.2 x 0.1 cm. The specimen is submitted in toto in one cassette labeled 7A. mb/m

SPECIMEN 8: Right apex; ADENOCARCINOMA; Gleason's score 8 (Grades 4 + 4) noted in 1 out of 1 submitted prostate core segments, approximately 50% of submitted tissue involved.

Gross Description:

Received in formalin labeled with the patient's name and "right apex" is a tan core tissue fragment measuring 1.0 x 0.1 cm. The specimen is submitted in toto in one cassette labeled 8A.

SPECIMEN 9: Right lateral base; BENIGN PROSTATIC TISSUE

Gross Description:

Received in formalin labeled with the patient's name and "right lateral base" is a tan core tissue fragment measuring 1.1 x 0.1 cm. The specimen is submitted in toto in one cassette labeled 9A. mb/m

SPECIMEN 10: Right lateral mid; BENIGN PROSTATIC TISSUE

Gross Description:

Received in formalin labeled with the patient's name and "right lateral mid" is a tan core tissue fragment measuring 0.6 x 0.1 cm. The specimen is submitted in toto in one cassette labeled 10A. mb/m

CASE COMMENTS:

Dr. Sample's office has been notified of the findings by telephone on 3/3/05.