	5747 Hoover Blvd Tampa, Florida 33634	Patient Name <b>SAMPLE, PATIENT</b>		Accession Number <b>1REL-05-03358</b>	
	Phone: 813.884.2849 Fax: 813.890.0143	Sex M	Age (DOB) 55 (09/29/1949)	Account Number 1	Chart Number
<b>SAMPLE CLIENT</b> 1234 Test Street Tampa, Florida 33333 813.123.4567		Requesting Physician SAMPLE PHYSICIAN, M.D.			Received 3/2/2005
		Referring Physician			Reported 3/3/2005

**Clinical Data**

IRON DEFICIENCY ANEMIA

**PATHOLOGY REPORT**

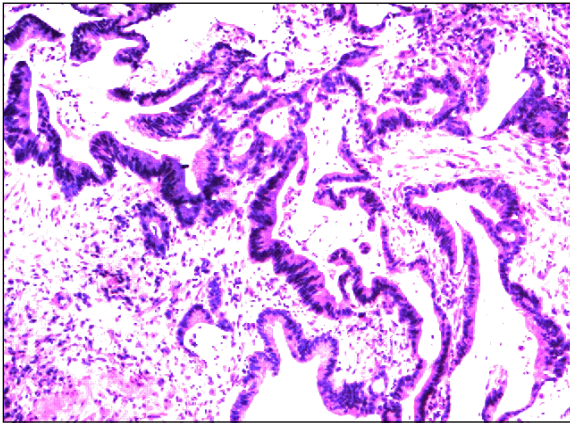

SPECIMEN 01 CECUM COLON, BIOPSY

**MICROSCOPIC DESCRIPTION**

Colonic tissue fragments showing irregularly shaped malignant tumor glands lined by pleomorphic cells with nuclear hyperchromasia. Malignant cells infiltrate the submucosa and have an associated desmoplastic and inflammatory response.

**SPECIMEN 01, CECUM COLON, BIOPSY:**

**DIAGNOSIS:**

**Colonic tissue fragments with invasive adenocarcinoma, well to moderately differentiated.**

GROSS DESCRIPTION: Received in formalin, labeled with the patient's name and "cecal mass biopsy" are multiple portions of tan-white soft tissue measuring 0.6 x 0.6 x 0.2 cm in aggregate, which are submitted in toto in one cassette labeled 1A. kaf/m

**SPECIMEN 02, DESCENDING COLON, BIOPSY:**

**DIAGNOSIS:**

**Tubular adenoma (adenomatous polyp).**

GROSS DESCRIPTION: Received in formalin, labeled with the patient's name and "descending colon polyp" is a tan-pink polyp measuring 0.7 x 0.7 x 0.3 cm. The specimen is bisected and submitted in its entirety in one cassette labeled 2A. kaf/s

MICROSCOPIC DESCRIPTION: Polypoid colonic mucosa with increased number of glands, glandular crowding and mucin depletion in some of the glands. The glands are lined by cells with enlarged and hyperchromatic nuclei.

CASE COMMENTS: Dr. Sample's office has been notified of the findings by telephone on 3/3/05.